



Intertek  
9700845

ETL LISTED  
CONFORMS TO  
NFPA STD 79  
UL STD 508  
UL SUBJECT 2011  
CERTIFIED TO  
CSA STD C22.2 NO. 73

**HAAS**

MILL MODEL

UF-3YT

HAAS AUTOMATION, INC.  
2800 STURGIS RD, OXNARD, CA. 93030  
www.HAASCNC.com

SERIAL NUMBER.....	1210909	CE EAC UK CA
DATE OF MFG.....	10/2024	
VOLTAGE.....	440	
PHASE.....	3	
HERTZ.....	50/60	
FULL LOAD.....	35 AMPS	
LARGEST LOAD.....	33 AMPS	
SHORT CIRCUIT INTERRUPTING CAPACITY - 10,000 AMPS		
WIRING DIAGRAM.....	96	0204
SHORT CIRCUIT CURRENT - 5,000 AMPS RMS SYMMETRICAL		

ARC FLASH RATING: 208 - 240VAC MODELS HRC-1,  
360-480VAC MODELS HRC-2

NEMA TYPE 2 ENCLOSURE - FOR INDOOR USE ONLY.  
OVER CURRENT PROTECTION PROVIDED  
AT MACHINE SUPPLY TERMINALS.

P/N 29-10048D Rev. B













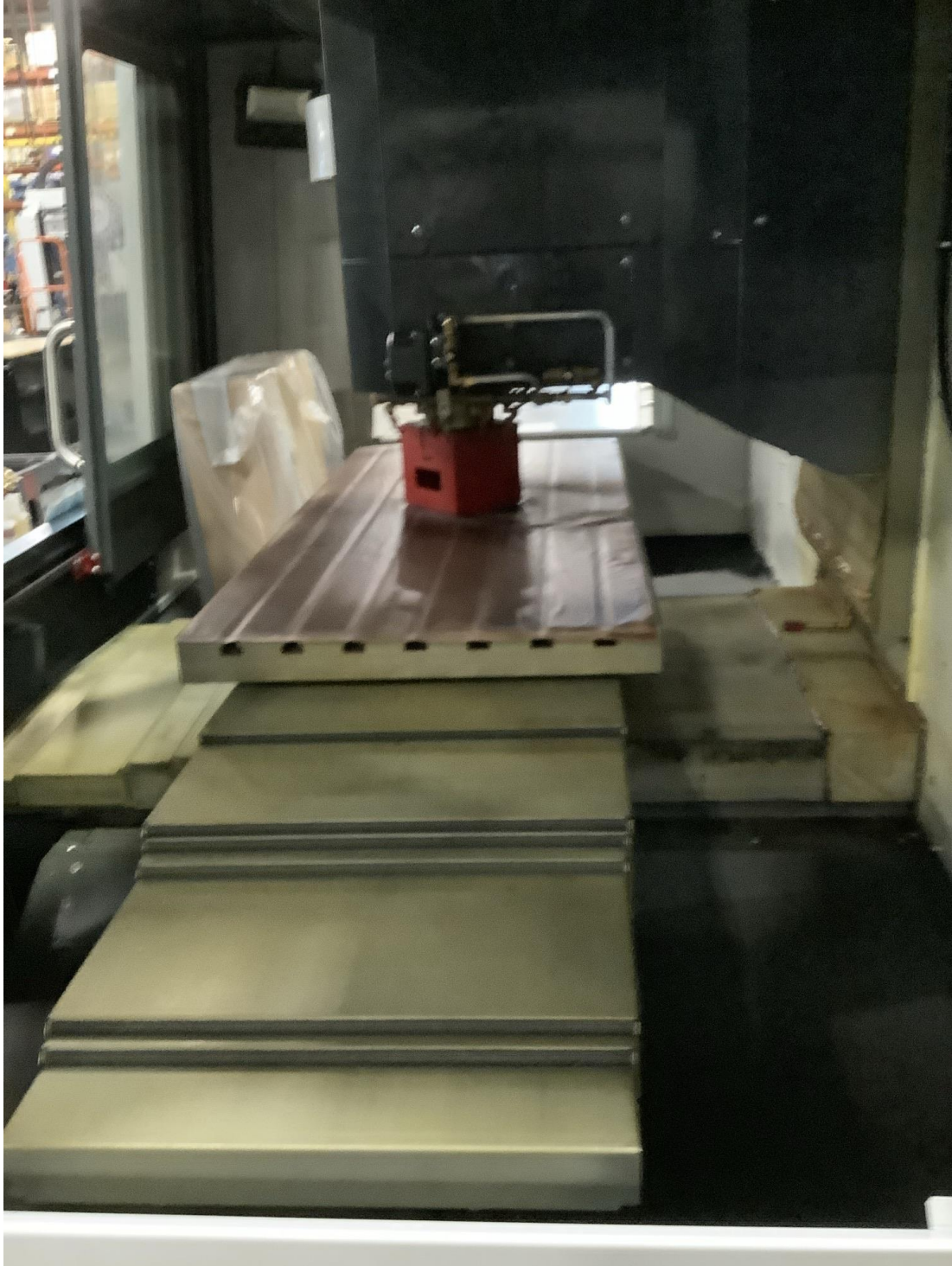



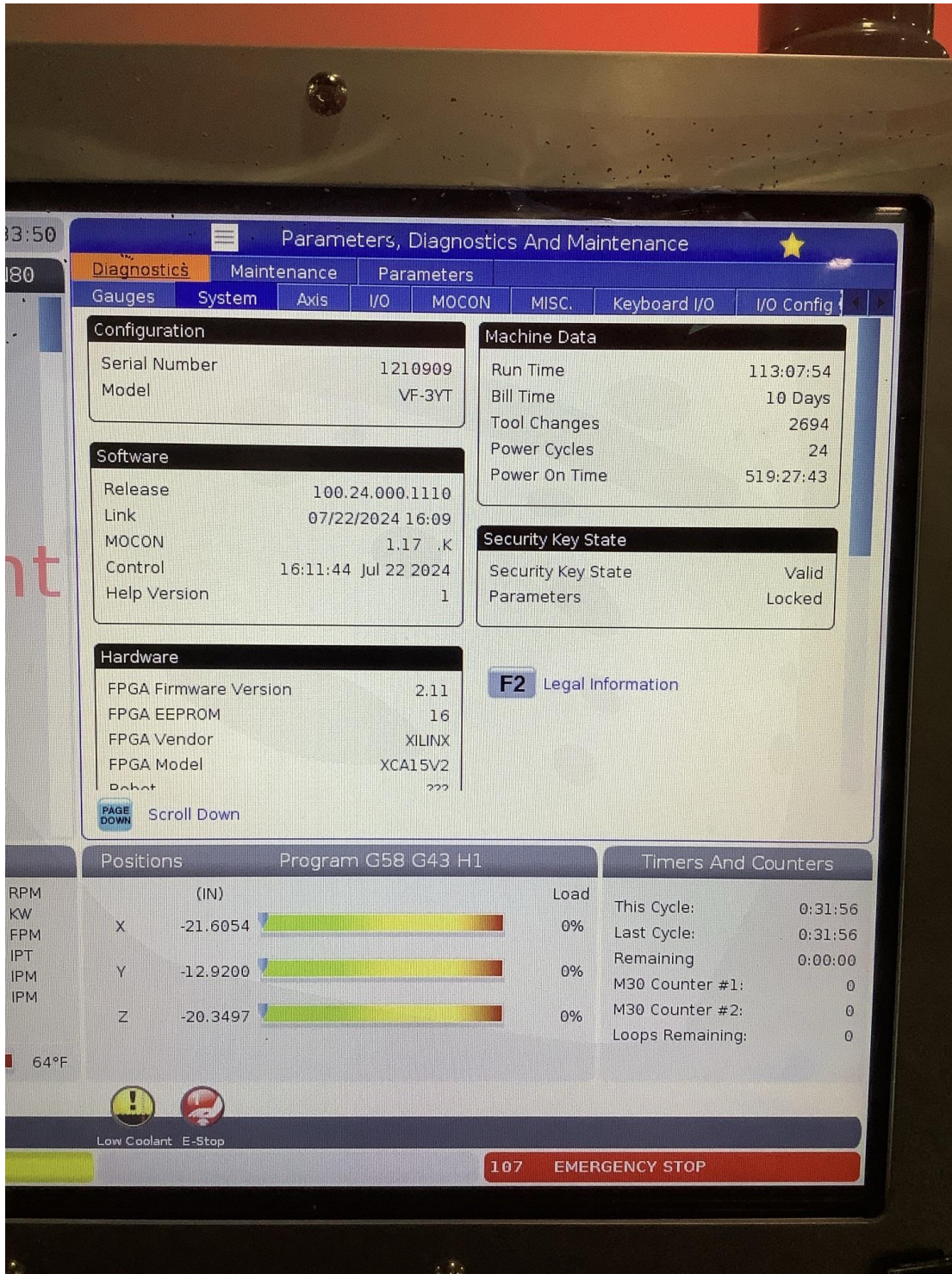

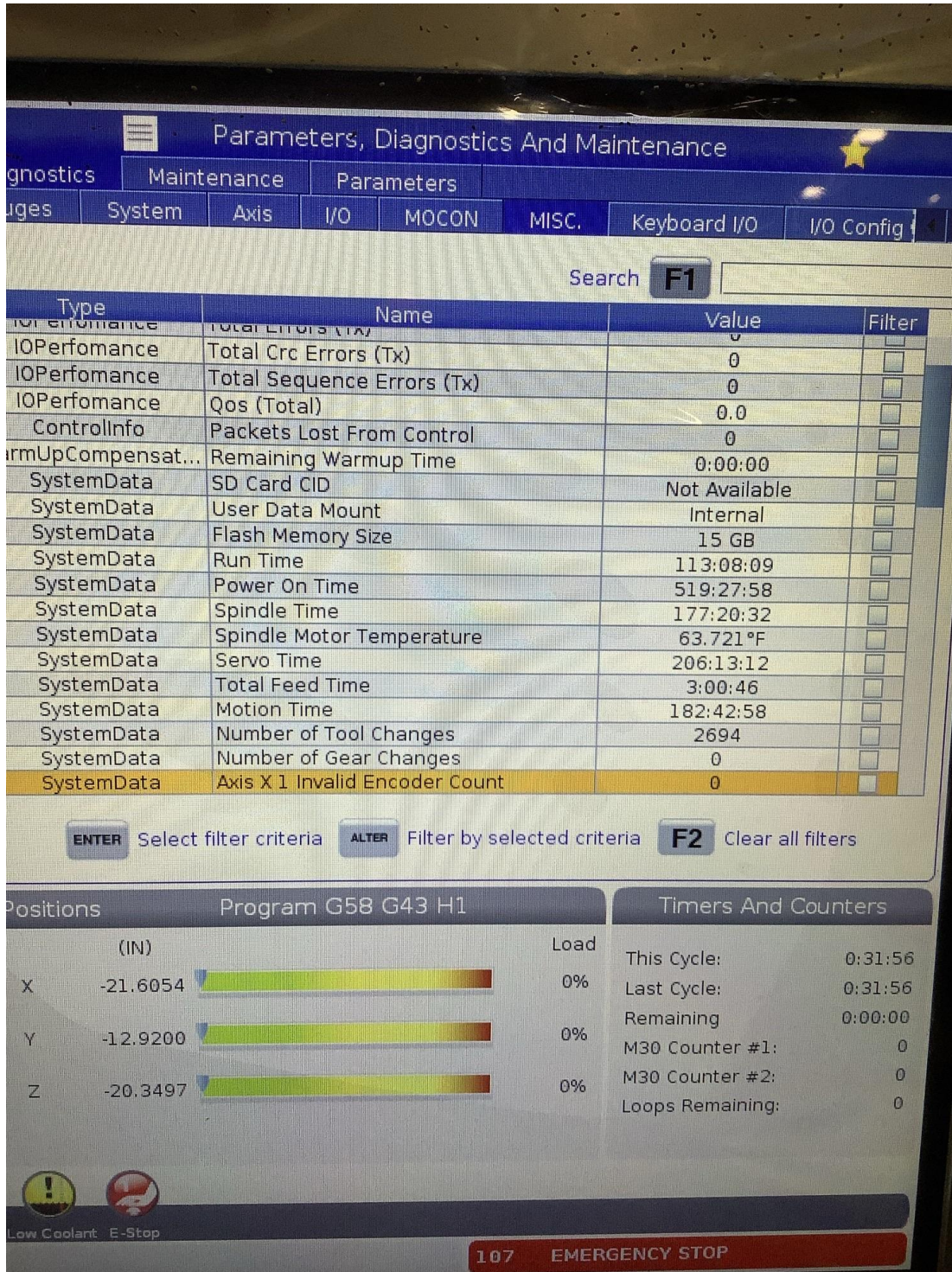

7:34:13

N80

Parameters, Diagnostics And Maintenance

Diagnosics Maintenance Parameters

Features Factory Patches Compensation Activation

Search **F1**

	Feature	Status	Date:
<input type="checkbox"/>	Machine	Feature Disabled	Remaining 10 Days 5 hrs
<input checked="" type="checkbox"/>	Macros	Purchased	Acquired 01-23-26
<input checked="" type="checkbox"/>	Rotation And Scaling	Purchased	Acquired 01-23-26
<input checked="" type="checkbox"/>	Rigid Tapping	Purchased	Acquired 01-23-26
<input type="checkbox"/>	TCPC and DWO	Tryout Available	
<input checked="" type="checkbox"/>	M19 Spindle Orient	Purchased	Acquired 01-23-26
<input type="checkbox"/>	High Speed Machining	Tryout Available	
<input checked="" type="checkbox"/>	VPS Editing	Purchased	Acquired 01-23-26
<input checked="" type="checkbox"/>	Media Display	Purchased	Acquired 01-23-26
<input type="checkbox"/>	Fourth Axis	Tryout Available	
<input type="checkbox"/>	Fifth Axis	Feature Disabled	Purchase Required
<input type="checkbox"/>	Custom Rotaries	Feature Disabled	Purchase Required
<input checked="" type="checkbox"/>	Max Memory: 1GB	Purchased	Acquired 01-23-26
<input type="checkbox"/>	Wireless Networking	Purchased	Acquired 01-23-26
<input checked="" type="checkbox"/>	Compensation Tables	Purchased	Acquired 01-23-26
<input type="checkbox"/>	Through Spindle Coolant	Feature Disabled	Purchase Required
<input checked="" type="checkbox"/>	Max Spindle Speed: 8100 RPM	Purchased	Acquired 01-23-26
<input type="checkbox"/>	Robot	Feature Disabled	Purchase Required

\*Tryout time is only updated while Feature is enabled.

**ENTER** Turn On/Off Feature      **F4** Purchase Feature With Entered Activation Code.

---

Positions      Program G58 G43 H1      Timers And Counters

RPM	(IN)	Load	This Cycle:	0:31:56
KW	X -21.6054	0%	Last Cycle:	0:31:56
FPM	Y -12.9200	0%	Remaining	0:00:00
00 IPT	Z -20.3497	0%	M30 Counter #1:	0
000 IPM			M30 Counter #2:	0
0000 IPM			Loops Remaining:	0

64°F

Low Coolant E-Stop

107 EMERGENCY STOP

